Tuba

CRY TO ME
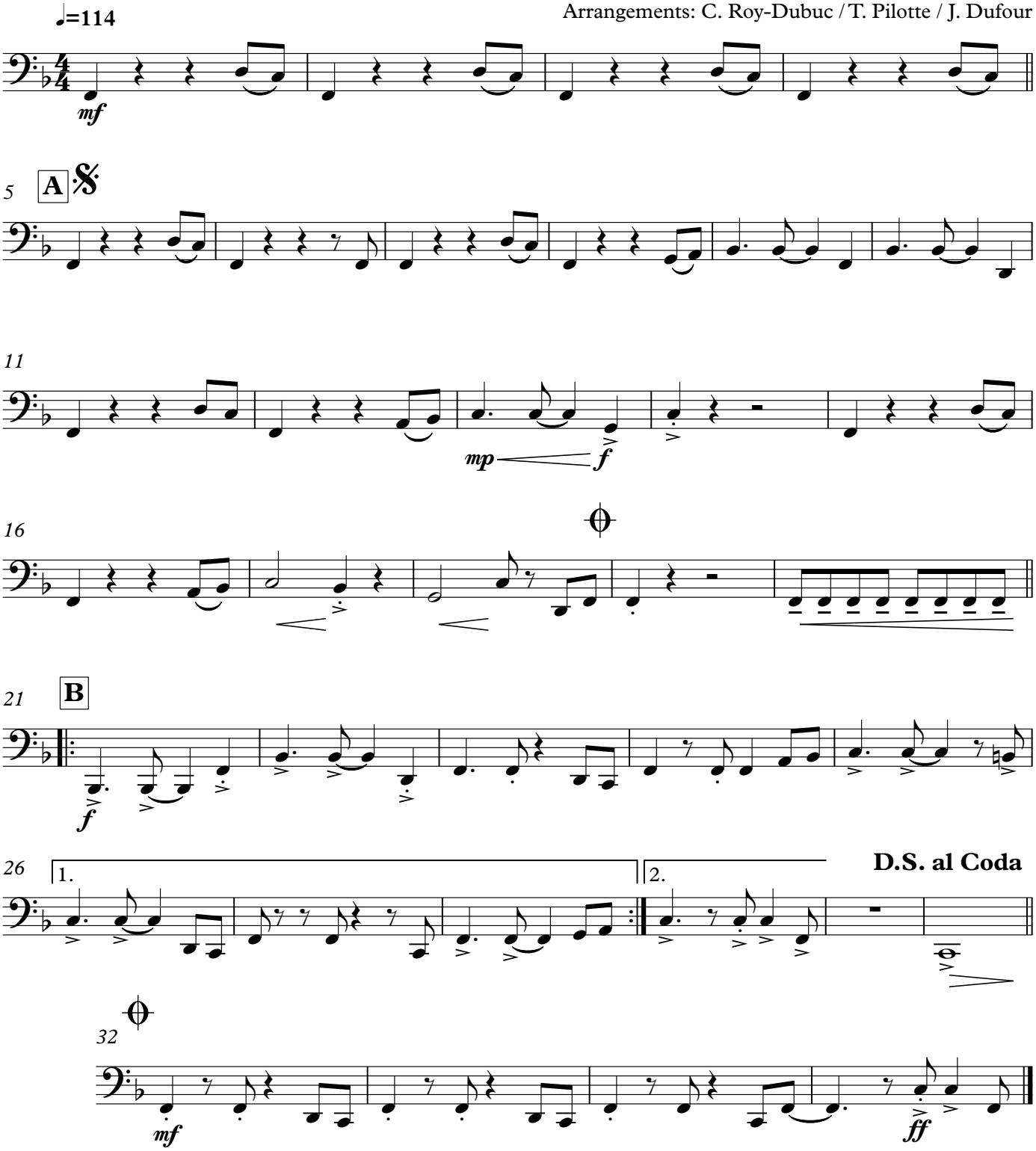
BERT RUSSEL
Arrangements: C. Roy-Dubuc / T. Pilotte / J. Dufour